

MLS® #147120

Bedroom, Bathroom, 2,683,296 sqft  
Land on 62 Acres

At the CR7/CR7A split in Craryville is this 60+ acre parcel where the old Lee farm used to be. To the left takes you to Copake. To the right takes you to Copake Lake. The gravel pit has been closed and there is a seasonal stream. It is adjacent to 36 acres, MLS #143574. A discount is being given if both parcels are purchased at the same time.

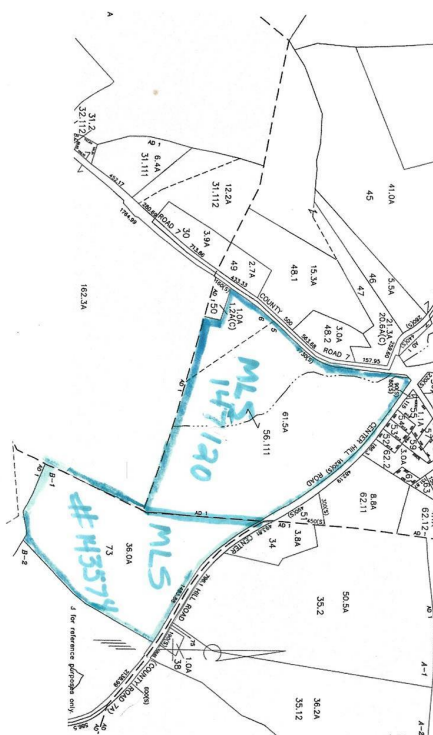

|                |              |
|----------------|--------------|
| MLS® #         | 147120       |
| Price          | \$671,000    |
| Square Footage | 2,683,296    |
| Acres          | 61.60        |
| Type           | Land         |
| Sub-Type       | Land         |
| Status         | Sold         |
| MLS            | cqndmls_sold |

|             |              |
|-------------|--------------|
| Address     | Cr 7 & Cr 7a |
| Area        | Copake       |
| Subdivision | N/A          |
| City        | Hillsdale    |
| County      | Columbia     |
| State       | NY           |
| Zip Code    | 12529        |

## Amenities

View Country, Far Reaching, Farmland, Mountain

School Information

District Taconic Hills

Additional Information

Date Listed July 6th, 2023

Days on Market 122

HOA Fees 0.00